# CATHOLIC WOMEN'S LEAGUE AUSTRALIA INC.

*"It is never too late to touch the heart of another, nor is it ever in vain."* Pope Benedict XVI
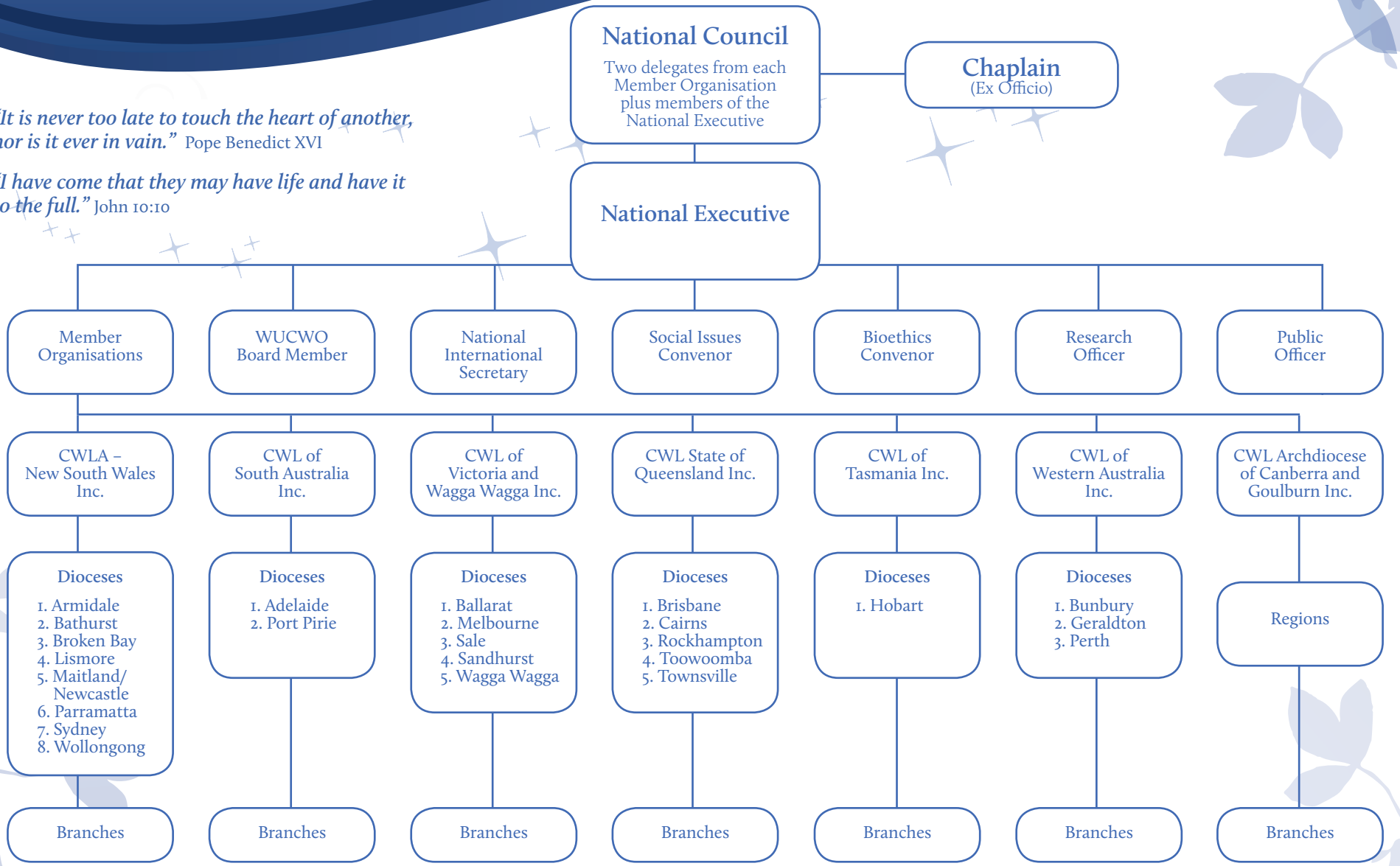
*"I have come that they may have life and have it to the full."* John 10:10